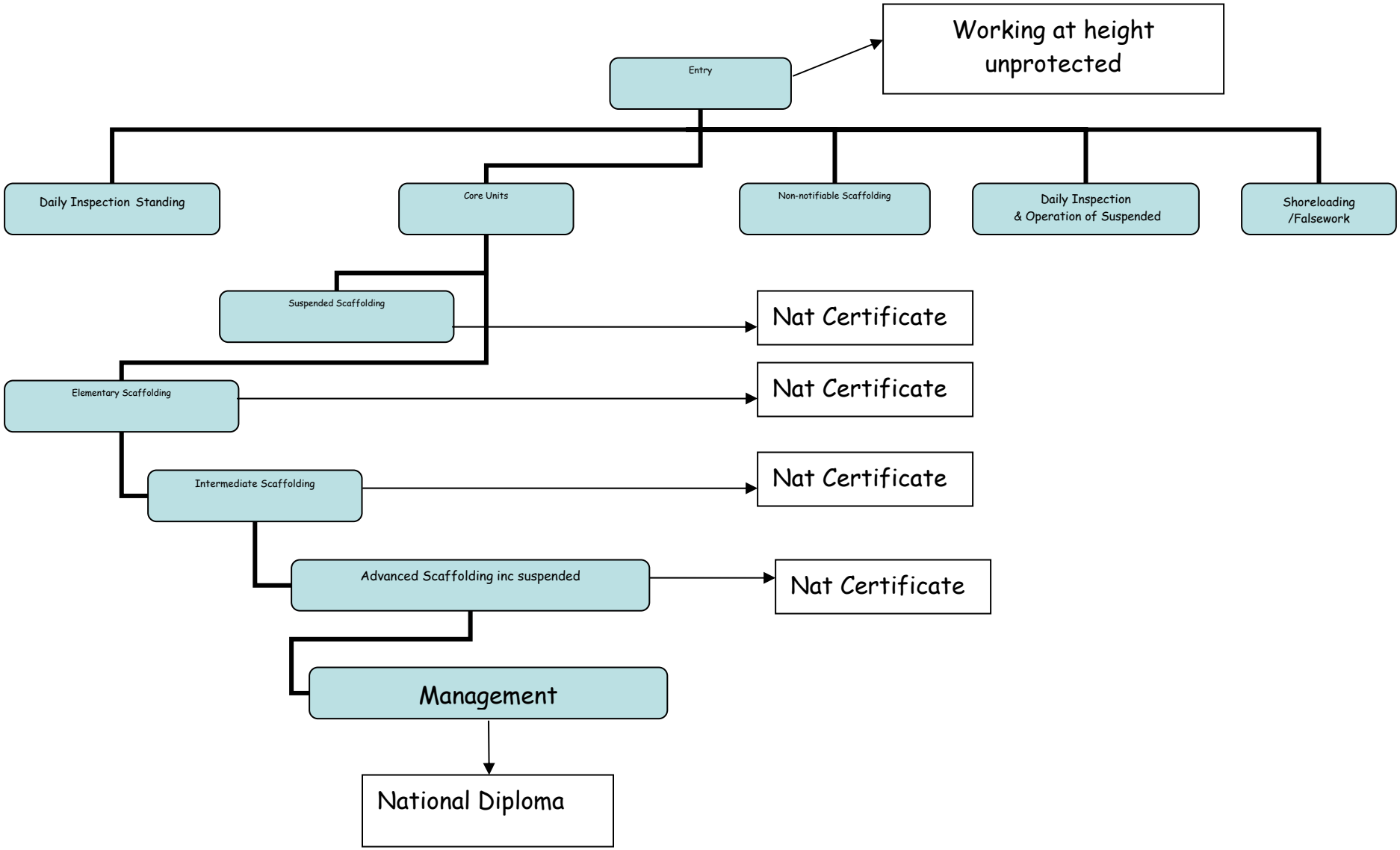Strategic Direction for Scaffolding Future
Arising from SRIIT Meeting 11th August 2004